

## Monday, October 10th

Registration .....	3:00-5:00
Dinner .....	5:00
Evening Session .....	7:00-8:30
Fellowship .....	8:45

## Tuesday, October 11th

Devotions .....	7:00
Breakfast .....	7:30
Morning Session .....	8:30-10:00
Workshops.....	10:30-12:00
Lunch .....	12:30
Choir Rehearsal.....	1:15
Free Time .....	1:00-3:00
Workshops.....	3:15-4:45
Dinner .....	5:00
Communion Service.....	7:00-8:30
Fellowship.....	8:45

## Wednesday, October 12th

Devotions .....	7:00
Breakfast .....	7:30
Workshops.....	8:30-10:00
Closing Session.....	10:30-12:00
Lunch .....	12:15

## PLENARY SPEAKERS

### Bill Young •

*“Christ is All, and in All” - Col. 3:11*  
*“Wee Kirks’ involvement in God’s reaching all*  
*the peoples of the World”*

### James Bibza •

*“What’s so Special About the Bible?”*  
*Why Historically Christians have believed that the Bible was*  
*not merely a human Book . . .*

### Kari McClellan •

*“Ministry is Messy and the Most Fun Imaginable”*

### Song Leadership Cliff Haddox •

### Music Coordinator/Pianist

Jane Bartholomew  
*Plus resources for music in the small church*

### Communion Preacher

Ray Hylton •  
*“Jonah: Mission, Obedience, Mercy”*

## SEMINARS

1. Bill Young • Presbyterian Frontier Foundation  
 “Frontier Mission: Examples of How Wee Kirks Can Be Involved.”  
 Samples of Frontier Mission work that demonstrate ways for Wee Kirks to be Engaged.
2. James Bibza • Professor of Christian Thought -  
 Grove City College  
 “Themes from the Epistle to the Hebrews”  
 Examining one of the most difficult and yet fascinating epistles in the New Testament . . . importance and relevancy to the Christian Life.
3. Kari McClellan • Levitown PA, Church  
 “Practical Ministry”  
 Tools for Enjoying the Mess of Ministry Where No One’s Normal
4. Carole Isley Corey • Pastor to Pastor, Red-stone  
 Presbytery  
 “What is Christian Spirituality”  
 Can we be intentional about forming and developing our spirits?...
5. Sharon Stewart • Pittsburgh Presbytery  
 Director of Disciple Making & Spiritual Growth . .  
 The Goal of Christian Education is for the Church Family to experience the transforming presences of a Triune God.
6. Steve Weed • Narberth Evangelism  
 “Down to Earth Evangelism in The Power of the Holy Spirit”  
 Putting the “Angel” Back Into Evangelism
7. Gary Gibson • CLP, Chaplain for Presbytery  
 Senior Care  
 “Transforming a Congregation”: Work in Progress . . .  
 “I am about to do a new thing. Do you not perceive it?” (Is. 43:19)
8. Ray Hylton • First, Evanston, IL.  
 “Ministry Is A Team Sport...Developing Leaders For Ministry in the Church”  
 The temptation pastors face is to either give up on training others for ministry...or they try to do it alone.
9. Mark Unrue • First, Uhrichsville, Oh  
 “Long Term Pastorate”  
 For better or for worse, Ministry that can last...

## Wee Kirk™ 2011 Northeast (PA) Small Church Conference

### October 10-12, 2011

Laurelville Mennonite Church Center  
 Mt. Pleasant, Pennsylvania

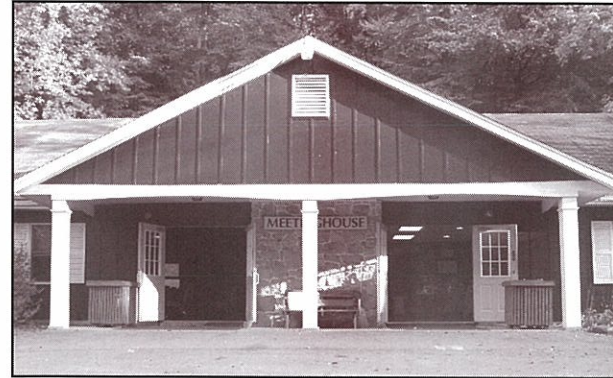

## OUR PURPOSE

To inspire, equip, motivate and encourage small PC(USA) Churches and to provide rest and refreshment for the Clergy and Lay Leaders of those Churches.



A Ministry of  
 Presbyterians For  
 Renewal



2011 Northeast (PA) Wee Kirk™ Conference



Presbyterians For Renewal  
 8134 New La Grange Road, Suite 227  
 Louisville, Kentucky 40222-4679

Non-Profit Org.  
 U.S. Postage  
 PAID  
 Louisville, KY  
 PERMIT #1918

Your name as you want it on the name tag <input type="checkbox"/> M <input type="checkbox"/> F <input type="checkbox"/> CLP <input type="checkbox"/> Clergy		Street Address, City, State, Zip Code	
Church / es and Membership		Telephone Number	
Preferred Roommate	Presbytery	E-Mail Address	
Please note any health limitations / physical handicaps that require special consideration		Circle the three (3) Workshops you plan to attend 1 2 3 4 5 6 7 8 9 Circle the three (3) Workshops your spouse plans to attend 1 2 3 4 5 6 7 8 9	
See the Workshop Listing on the reverse side		See the Workshop Listing on the reverse side	

**2011 Northeast (PA) Wee Kirk™ Conference Registration Form**

**CO-SPONSORED**  
**Small Church & Community**  
**Ministry Office of the PC (USA)**  
 and  
**The Synod of the Trinity**

**REGISTRATION FEES**  
**Churches with up to 125 Members**  
 \$75 for a husband and wife,  
 or \$50 per single registrant.

**Churches with 126-200 Members**  
 \$100 for a husband and wife,  
 or \$75 per single registrant.

**All other persons**  
 \$250 each

The financial underwriting which enables these low charges is intended to enable the pastor and spouse and four people from any one church to attend at the above prices. Most Wee Kirk™ expenses are underwritten by larger congregations, governing bodies, and individuals. Therefore, fees for “Wee Kirkers” are kept as low as possible. All rates are based on double occupancy.

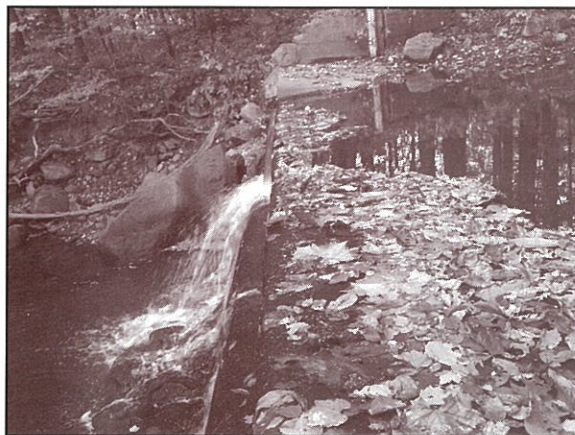

**CANCELLATION POLICY**  
 Registration, refunds will be given only through August 31, 2011. Because of financial commitments, no refunds will be given after this date. In good stewardship the cancelled registration fee will be put toward conference expenses.

**DIRECTIONS TO LAURELVILLE**  
**Take the Donegal Exit (91)** on the PA Turnpike, to Route 31 West, to Route 982 North.  
**From West Virginia**, take Interstate 79 North, to Route 68 East, to Route 119 North, to Route 982 North.  
**From Ohio**, take Interstate 70 East to Route 119 South, to Route 31 East, to Route 982 North.

**CHILD CARE**  
 Because this WKC is a time of rest and spiritual refreshment, we encourage those persons with children to provide for childcare at home. Childcare will not be offered at the conference.



**REGISTER NOW**  
 Early registration is best because housing arrangements are made on a first come, first-served basis. Most facilities are handicapped accessible. One set of bedding and towels is provided. Registration confirmation will be e-mailed or snail mailed.

**SEND YOUR REGISTRATION AND CHECK TO:**  
 Wee Kirk Northeast (PA)  
 Presbyterians For Renewal  
 8134 New La Grange Road, Suite 227  
 Louisville, Kentucky 40222-4679

**MAKE YOUR CHECK PAYABLE TO:**  
**Wee Kirk Northeast (PA) Conference**

**QUESTIONS?**  
 Contact: Mark Unrue  
 at (740) 922-9190  
 or revun@sbcglobal.net

*Tremendous Bookroom provided by*  
**Hearts & Minds Books**  
 www.heartsandmindsbooks.com  
 Onsite discount and church billing available

*This conference is*  
**A MINISTRY OF PRESBYTERIANS FOR RENEWAL**

**Online registration is available at**  
 www.pfrenewal.org  
 Mastercard & Visa Accepted