

Monday, October 12th

Registration.....	3:00-5:00
Dinner	5:00
Evening Session.....	7:00-8:30
Fellowship.....	8:45

Tuesday, October 13th

Devotions	7:00
Breakfast	7:30
Morning Session	8:30-10:00
Workshops.....	10:30-12:00
Lunch	12:30
Choir Rehearsal.....	1:15
Free Time	1:00-3:00
Workshops.....	3:15-4:45
Dinner	5:00
Communion Service.....	7:00-8:30
Fellowship.....	8:45

Wednesday, October 14th

Devotions	7:00
Breakfast	7:30
Workshops.....	8:30-10:00
Closing Session.....	10:30-12:00
Lunch	12:15

PLENARY SPEAKERS

Phil Olson

Where in the World Are You Going?!

Edith Humphrey

God's Living Waters:

His Incarnate and Inspired Word

Graham Standish

Forming Balance in Your Ministry

Song Leadership

Kathleen (KP) Fagre

Music Leadership

Jane Bartholomew

Communion Preacher

Steve Weed

Is Joy Marginal?!

SEMINARS

1. Phil Olson •
Everybody Over the Wall
Fortress mentalities trap congregations....
Go into communities where God could use the church as salt, light, and leaven.
2. Edith Humphrey •
What the Bible Really Says About Tradition
This workshop will look carefully at several key passages about tradition, particularly in the *New Testament*, to show the intertwining of Scripture and tradition, and to question the common assumption that Christians can or should read the Bible.
3. Graham Standish •
Serving from the Center
Exploring how to place God at the center of everything we do so that our ministries and lives flow out of that center.
4. Steve Weed •
Evangelism
Down to earth evangelism in the power of the Holy Spirit
5. Karen Robinson •
Choices, Choices, How Do We Make Them?
How do we help people of all ages make responsible choices as they live out their Christian faith?
6. Peter Vial •
Church Transformation
Looking at new ways of thinking about church and God's mission in order to revitalize our missional posture in our communities.
7. Representative from
Presbyterian Frontier Fellowship •
Global Mission
8. Gregg Meister •
Making Your Media Matter
A theological framework for developing your own media for your own congregation.
9. Brian Swedberg •
*Thrive in Your Marriage
while Surviving in Ministry*
How can we love, laugh, enjoy and adventure together in our marriage relationship.

Wee Kirk™ 2009 Northeast (PA) Small Church Conference

October 12-14, 2009

Laurelville Mennonite Church Center
Mt. Pleasant, Pennsylvania

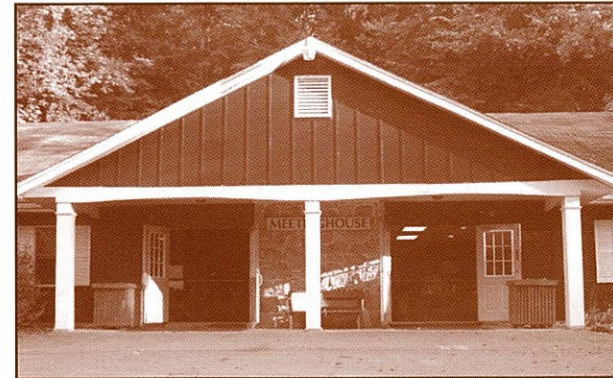

OUR PURPOSE

To inspire, equip, motivate
and encourage small PC(USA)
Churches and to provide rest
and refreshment for the Clergy
and Lay Leaders of those Churches.



A Ministry of
Presbyterians For
Renewal



2009 Northeast (PA) Wee Kirk™ Conference



Presbyterians For Renewal
8134 New La Grange Road, Suite 227
Louisville, Kentucky 40222-4679

NonProfit Org.
U.S. Postage
PAID
Louisville, KY
PERMIT #1918

REGISTER NOW

Early registration is best because housing arrangements are made on a firstcome, first-served basis. Most facilities are handicapped accessible. One set of bedding and towels is provided. Registration confirmation will be e-mailed or snail mailed.

SEND YOUR REGISTRATION AND CHECK TO:

Wee Kirk Northeast (PA)
Presbyterians For Renewal
8134 New La Grange Road, Suite 227
Louisville, Kentucky 40222-4679

**MAKE YOUR CHECK PAYABLE TO:
Wee Kirk Northeast (PA) Conference**

QUESTIONS?

Contact: Mark Unrue
at (740) 922-9190
or revun@sbcglobal.net

Tremendous Bookroom provided by
Hearts & Minds Books
www.heartsandmindsbooks.com
Onsite discount and church billing available

This conference is
**A MINISTRY OF
PRESBYTERIANS
FOR RENEWAL**

www.pfrenewal.org



CANCELLATION POLICY

If you need to cancel your registration, refunds will be given only through August 31, 2009. Because of financial commitments that we must make, no refunds will be given after this date. In good stewardship the registration fee will be put toward conference expenses.

DIRECTIONS TO LAURELVILLE

Take the Donegal Exit (91) on the PA Turnpike, to Route 31 West, to Route 982 North.

From West Virginia, take Interstate 79 North, to Route 68 East, to Route 119 North, to Route 982 North.

From Ohio, take Interstate 70 East to Route 119 South, to Route 31 East, to Route 982 North.

CHILD CARE

Because this WKC is a time of rest and spiritual refreshment, we encourage those persons with children to provide for childcare at home. Childcare will not be offered at the conference.



CO-SPONSORED
**Small Church & Community
Ministry Office of the PC (USA)**
and
The Synod of the Trinity

REGISTRATION FEES
Churches with up to 125 Members
\$75 for a husband and wife,
or \$50 per single registrant.

Churches with 126-200 Members
\$100 for a husband and wife,
or \$75 per single registrant.

All other persons
\$250 each

The financial underwriting which enables these low charges is intended to enable the pastor and spouse and four people from any one church to attend at the above prices. Most Wee Kirk™ expenses are underwritten by larger congregations, governing bodies, and individuals. Therefore, fees for “Wee Kirkers” are kept as low as possible. All rates are based on double occupancy.

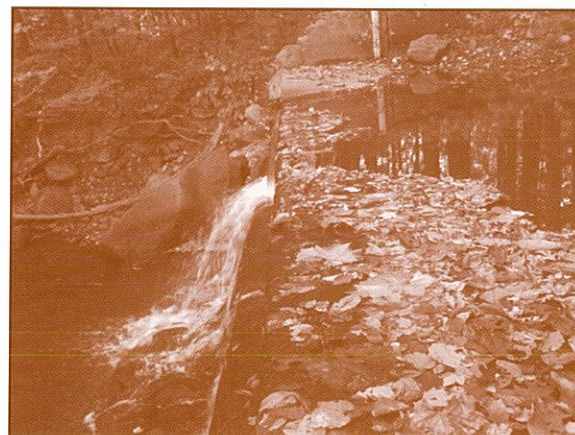

2009 Northeast (PA) Wee Kirk™ Conference Registration Form

Your name as you want it on the name tag <input type="checkbox"/> M <input type="checkbox"/> F <input type="checkbox"/> CLP <input type="checkbox"/> Clergy <input type="checkbox"/> M <input type="checkbox"/> F <input type="checkbox"/> CLP <input type="checkbox"/> Clergy		Spouse's name (if attending) as it's wanted on the name tag _____	
Street Address, City, State, Zip Code _____ _____		Telephone Number _____	
Church / es and Membership Preferred Roommate _____ _____		E-Mail Inbox Address _____	
Please note any health limitations / physical handicaps that require special consideration _____ _____		Circle the three (3) Workshops you plan to attend 1 2 3 4 5 6 7 8 9 Circle the three (3) Workshops your spouse plans to attend 1 2 3 4 5 6 7 8 9 See the Workshop Listing on the reverse side	